

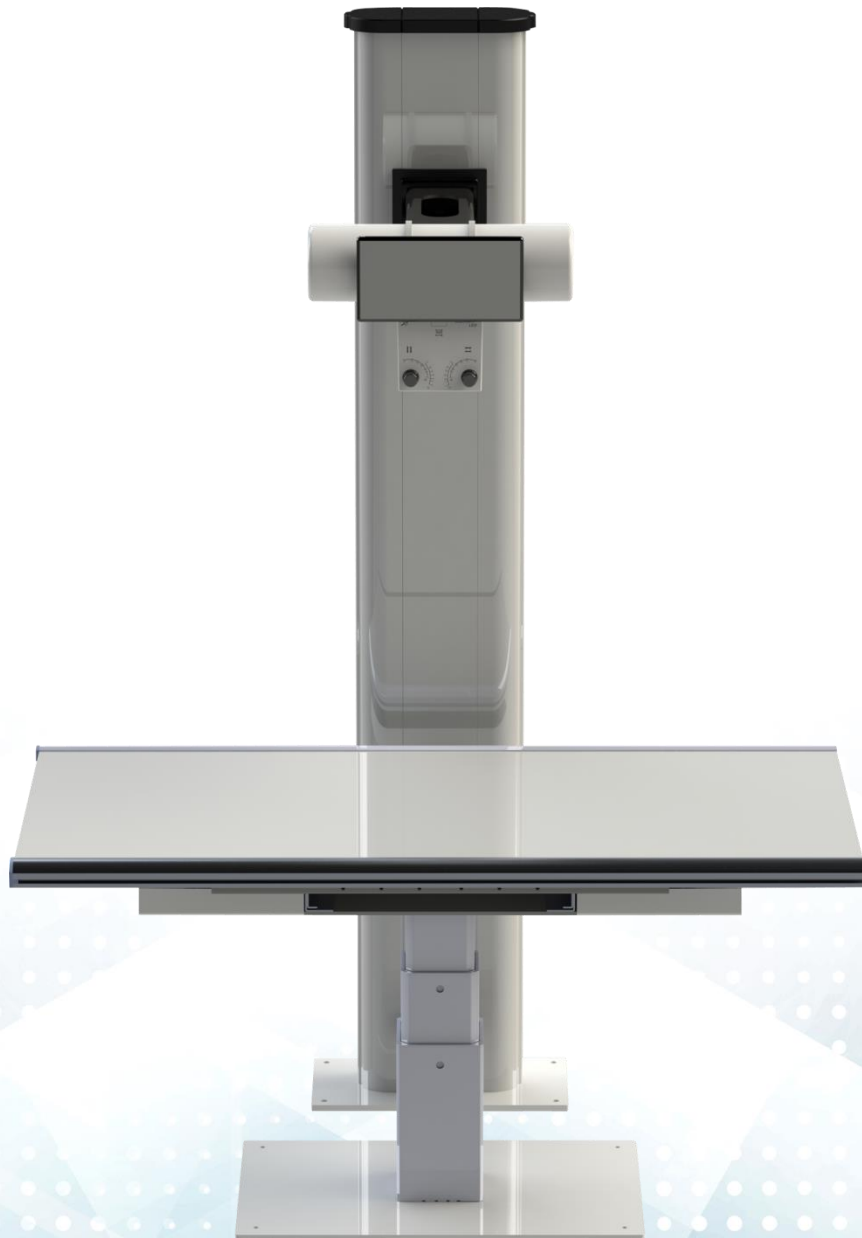

# CLEAR RAY 2000 DR

FULL DIGITAL VETERINARY X-RAY SYSTEM



MADE IN  
**USA**

# Presenting The All New, All American, Fully Customizable, And Fully Loaded Clear Ray Veterinary Full Digital X-ray System.

Clear Ray Systems are made of lightweight and durable materials, making them an excellent option that is price competitive, easy to install and easy to maintain. Designed, manufactured and supported with over 35 years of veterinarian and medical expertise.

Clear Ray Systems bring you peace of mind, knowing that you have one of the best industry's solutions.

Designed by doctors for doctors, a Clear Ray System offers the largest selection of features, options and accessories. Features like:

- ✓ An optional motorized tube-stand for variable SID.
- ✓ Optional motorized elevating table to easily handle big animals.
- ✓ Widest four-way directional floating table top range available.
- ✓ Optional manual or motorized tube tilting.
- ✓ Optional motorized or manual floor mount.
- ✓ The ability to customize every aspect to fit your customer's needs.

Clear Ray Systems are the Clear Choice to beat the competition.

Clear Ray Full Digital X-ray Systems come with your choice of the most advanced integrated DR systems. Whether you choose regular or High Definition detector, tethered or wireless: it's guaranteed that you will get the best image quality possible. Our detector is integrated with the most advanced, user-friendly, and features-loaded acquisition software - VOYANCE Acquisition Software.

VOYANCE has both the veterinary and dental applications in one software. We eliminated the need for several interfaces for different applications, which eliminates the hassles of multiple staff training.

Our VOYANCE PACS works with VOYANCE acquisition software to give you a complete solution. Your images are sent automatically (or manually) to the VOYANCE PACS server for storage. It is available all the time to be viewed from any viewer workstation. Having the same user interface, VOYANCE acquisition software and PACS system provides the perfect flexibility together with the best features saves your customer time, money and hassle.

## Master X:

- Active area (Real Image Size): 17x17 inch
- Cesium Iodide (CsI) with Amorphous Silicon Ia-Sil Photodiode
- Pixel Pitch: 140 um
- A/D Conversion: 16 bit

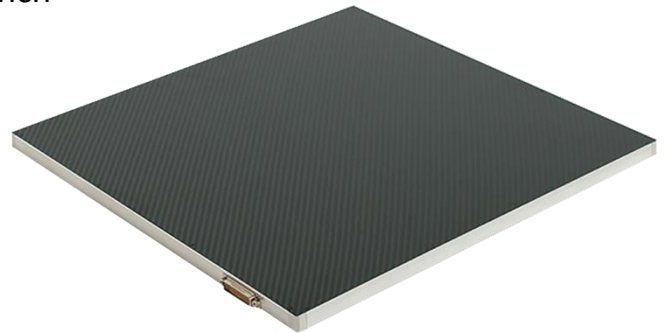

## VOYANCE Software:

Emergency Mode Accessible at All Times with Single Click

- Support Continuous Exposures.
- Veterinary and Dental Applications in the same Software
- Supporting Up to 4 Digital Detectors Including One Digital Dental Sensor.
- Touch Screen Full Integration
- Access All Function on Single Screen
- Superior / Smart image Algorithms

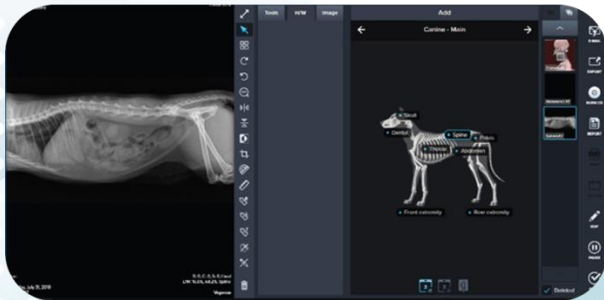





50 MAXWELL IRVINE, CA 92618 USA



800.817.5030



[WWW.MEDICATECHUSA.COM](http://WWW.MEDICATECHUSA.COM)